

The Woodcliffe II, Deer Creek

2,164 Sq. Ft. + 528 Sq. Ft. Finished Lower Level

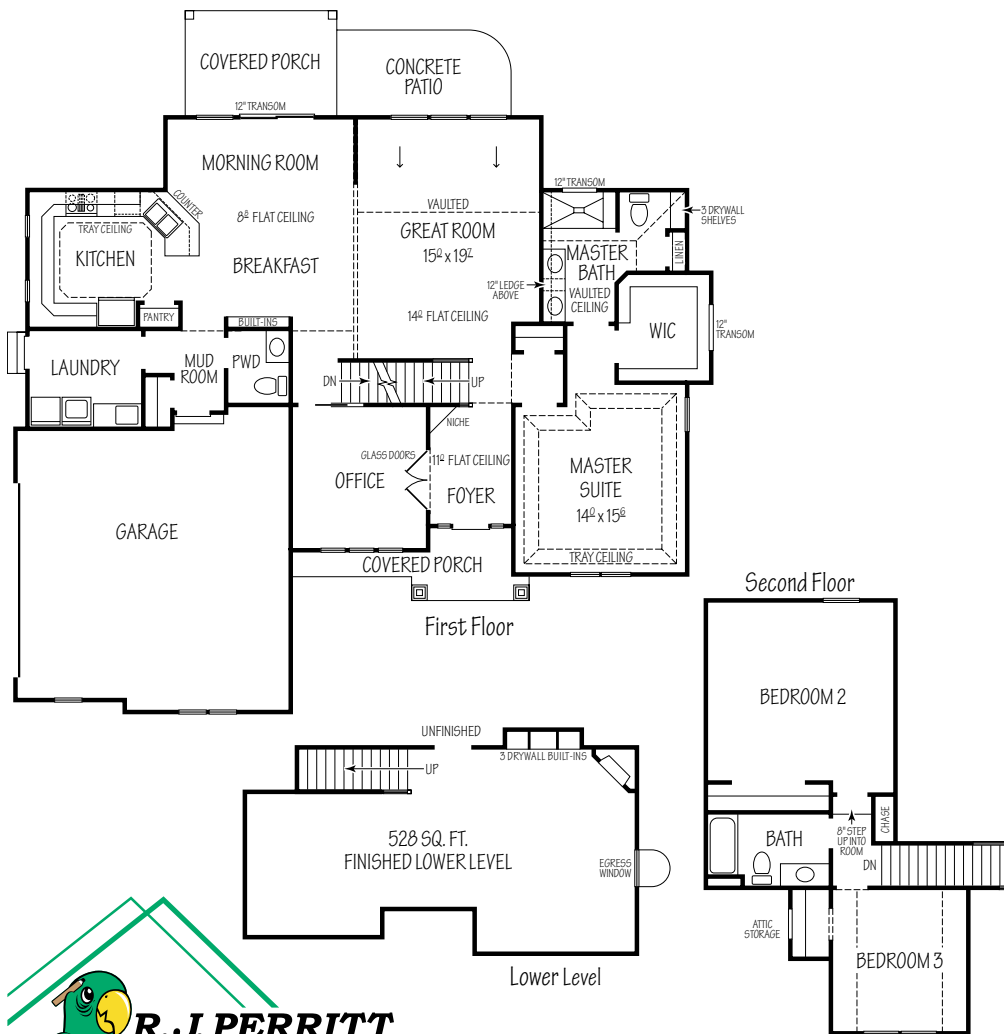

Kitchen

- Built in stainless appliances
- Maple panel cabinets with crown
- Undermount sink & faucet
- Tile backsplashes with glass accents
- Peninsula with lunch counter

Master Suite

- Trayed ceiling with crown
- Accent lighting
- Large walk-in closet

Master Bath

- 2 separate undermount sinks
- Tile backsplashes
- Transom window
- Tiled shower
- Vaulted Ceiling
- Built-in deco shelves

Great Room

- 13' vaulted ceiling
- Paddle fan

Main Bath

- Tile backsplashes
- Deco wall art

Half Bath

- Upgraded sink
- Tile backsplashes

Foyer

- Tile flooring
- Deco wall art
- Glass doors
- Niche

Laundry

- Sink base with drop in sink
- Exterior entrance

Exterior

- Stone front
- Covered porch
- Covered rear porch
- Concrete patio

Interior

- Wood window sills
- Wood flooring
- Built-in speaker system
- Metal spindle railing
- Professionally decorated
- Green building practices
- SmartStrand® carpet
- Morning room

Lower Level

- 8'-0" finished daylight basement
- Fireplace with stone face & stone mantle
- Built-in shelves



Call Bob The Builder 440-897-5872